

Southeast Kentucky Economic Development

SKED Loan Puts Medical MRI Unit on the Road in East Kentucky

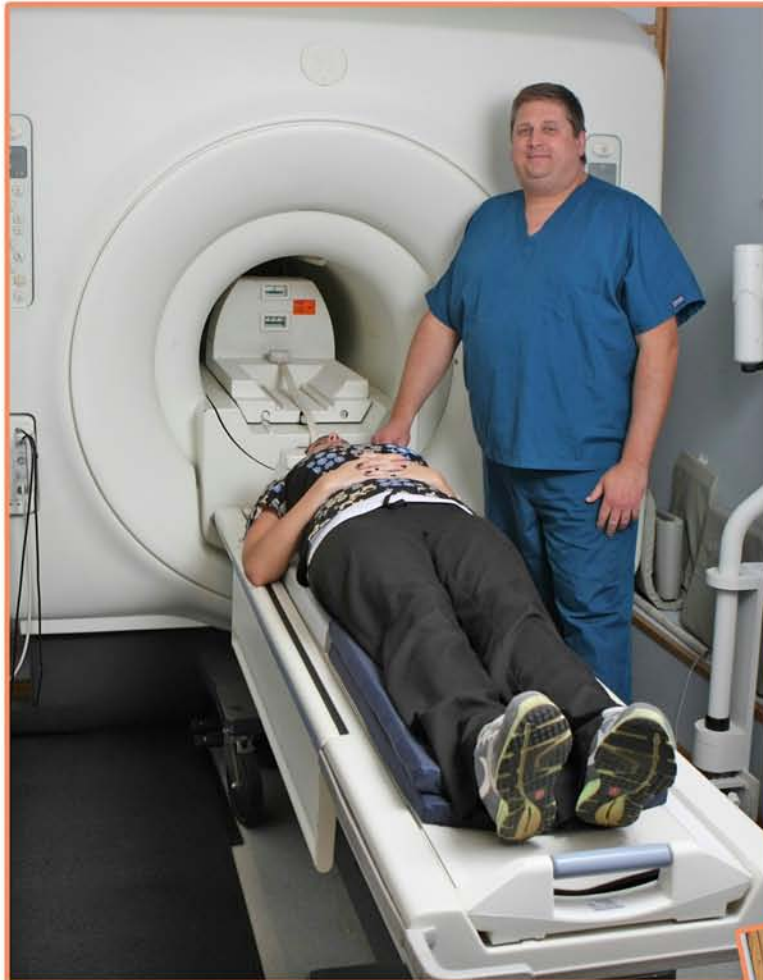

*Before **Medical Imaging Group, LLC**, East Kentucky residents traveled great distances for sometimes life-saving imaging tests. That's why John Finney and James Whited partnered to create the mobile service business offering rural health providers access to leading-edge technology with the convenience of a mobile imaging unit driven to and set up in their office parking lots. The Paintsville residents needed financing to get the project rolling and found that SKED held the key to the mobile unit's purchase putting the business' expansion on the road.*



Medical Imaging Group, LLC MRI technologists Steve Hampton and Jessica Schiess demonstrate some of the mobile unit's capabilities.

"When my partner and I were looking for working capital to expand our mobile imaging company, we were referred to SKED. They were truly interested in how our company works, and how we serve the needs of our community and not just if we were creditworthy for a loan. I believe that we need more types of institutions like SKED who are advocates of small business and are truly interested in the economy of its community."

James Whited
Co-Owner
Medical Imaging Group, LLC

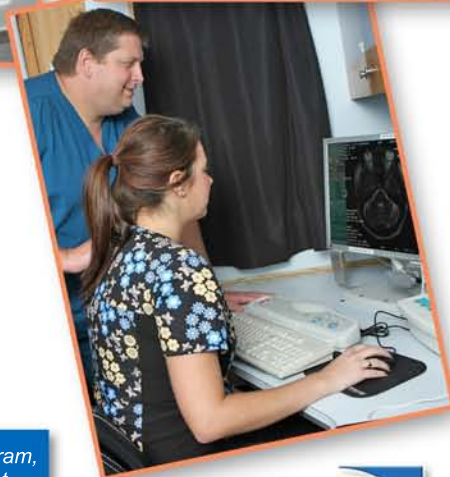

Partners: U.S. Department of Agriculture Intermediary Relending Program, Mountain Association for Community Economic Development, (MACED), Human/Economic Appalachian Development Corporation (HEAD Corp.)

Total Project: \$350,000

Jobs Created: Three



Contact SKED to learn how we can assist you grow and expand your business, obtain low cost financing or receive free professional site selection services

Visit us at: www.southeastkentucky.com or call (606) 677-6100.